

B/SPL BLD/24(A)/2002
 Planning Permit No
APPROVED
 SUBJECT TO THE CONDITIONS IN
 THIS OFFICE LETTER.
 No B2/245C/1/1002
 11.05.2002
 FOR MEMBER SECRETARY
 CHENNAI METROPOLITAN
 DEVELOPMENT AUTHORITY
 CHENNAI-600 098.

OFFICE COPY

JOINERY

F.01	FRIDGE DOOR	2.12
M.01	MATERIALS	12.15
D.1	DOOR	0.76 x 2.12
W.1	WINDOW	1.83 x 2.27
W.2	WINDOW	0.91 x 1.83
W.3	FRENCH WINDOW	1.22 x 1.07
W.4	SCREENING	0.60 x 1.07
W.5	VENTILATOR	0.76 x 0.50

NO. 1
 C.No. B2/245C/1/1002

- SPECIFICATION
- FOUNDATION IN R.C.C. COLUMN
 - R.C. ROBE IN S-STRUCTURE, BASEMENT AND PARAPET WALL ETC TO BE IN CM-15.
 - R.C.C. PLINTH BEAM, LINTEL, EYEBROW AND ROOF SLAB ETC TO BE IN R.C. 1:2:4.
 - MOSAIC FLOORING CM-14.
 - PLASTERING OF WALL IN CM-14.
 - ALL WOOD WORK ARE TEAK & COUNTRY WOOD.
 - WEATHERING COURSE IN CM AND TWO COURSE OF FLAT TILES LAID TO FLOORS.

COLOUR INDEX

PROFILES	
ROAD	
BOUNDARY	

AREA STATEMENT

LAND EXTENT	951.60 sqm
STILT'S (KNOW F.S.T AREA)	87.13 sqm
STILT'S	21.61 sqm
FIRST FLOOR	411.82
SECOND FLOOR	411.82
THIRD FLOOR	411.82
FOURTH FLOOR	125.81
TOTAL	1835.25 sqm
PROVIDED F.S.T	1.953
PLOT COVERAGE	43.23%
NO CAR PARKINGS REQUIRED/PROVIDED	10

PROPOSED RESIDENTIAL BUILDING
 AT PLOT NO: 13, GILCHRIST AVENUE
 CHETPET, CHENNAI.
 R.S. NO: 321/34, BLOCK NO: 18,
 EGMORE DIVISION.

SHEET NO: 1

SCALE: 1:100 DATE: _____
 NORTH POINT: _____
 DRAWN BY: _____

LICENCED SURVEYOR:

S. ATHIYAN
 CHENNAI METROPOLITAN DEVELOPMENT AUTHORITY
 CHENNAI-600 098

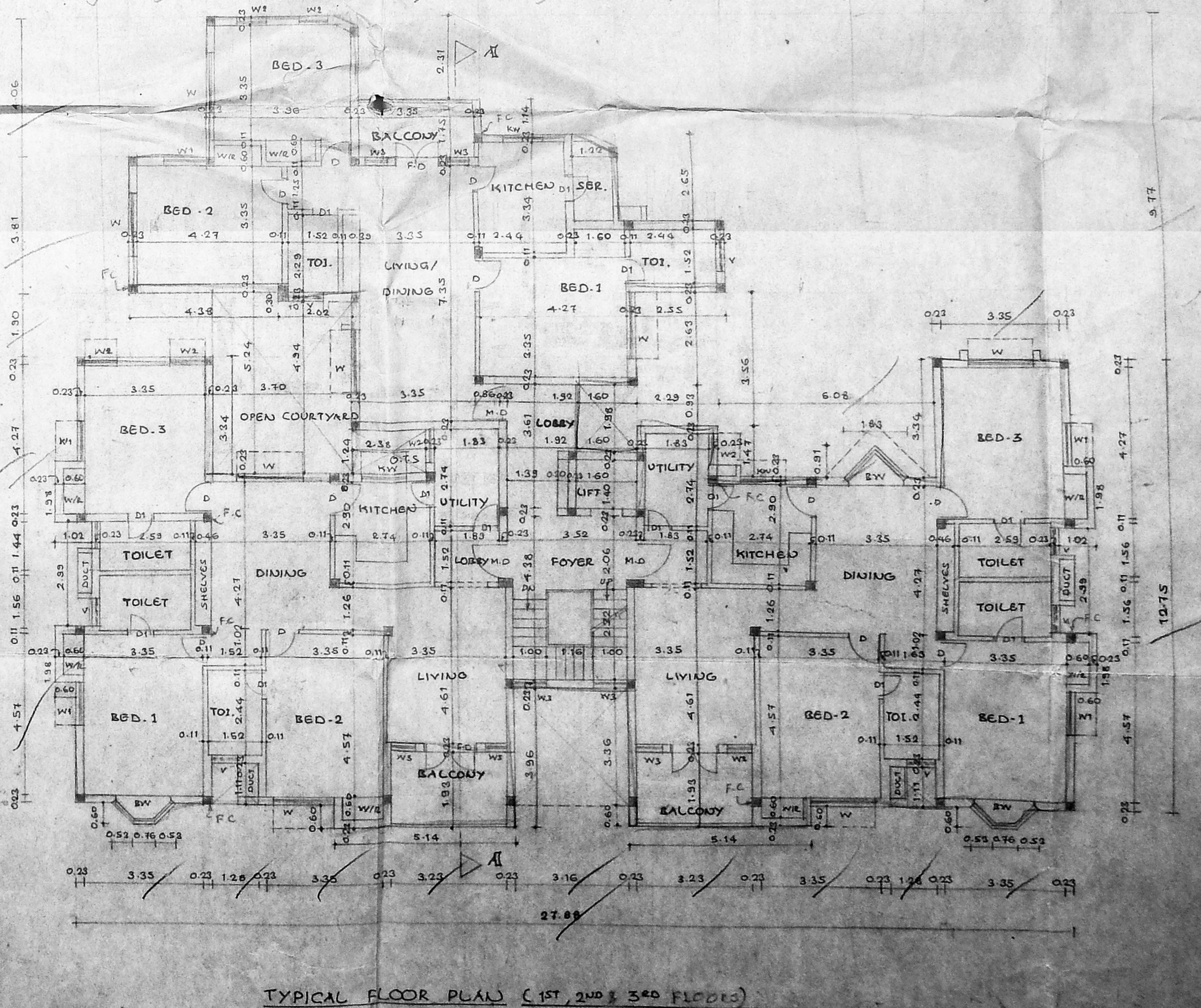
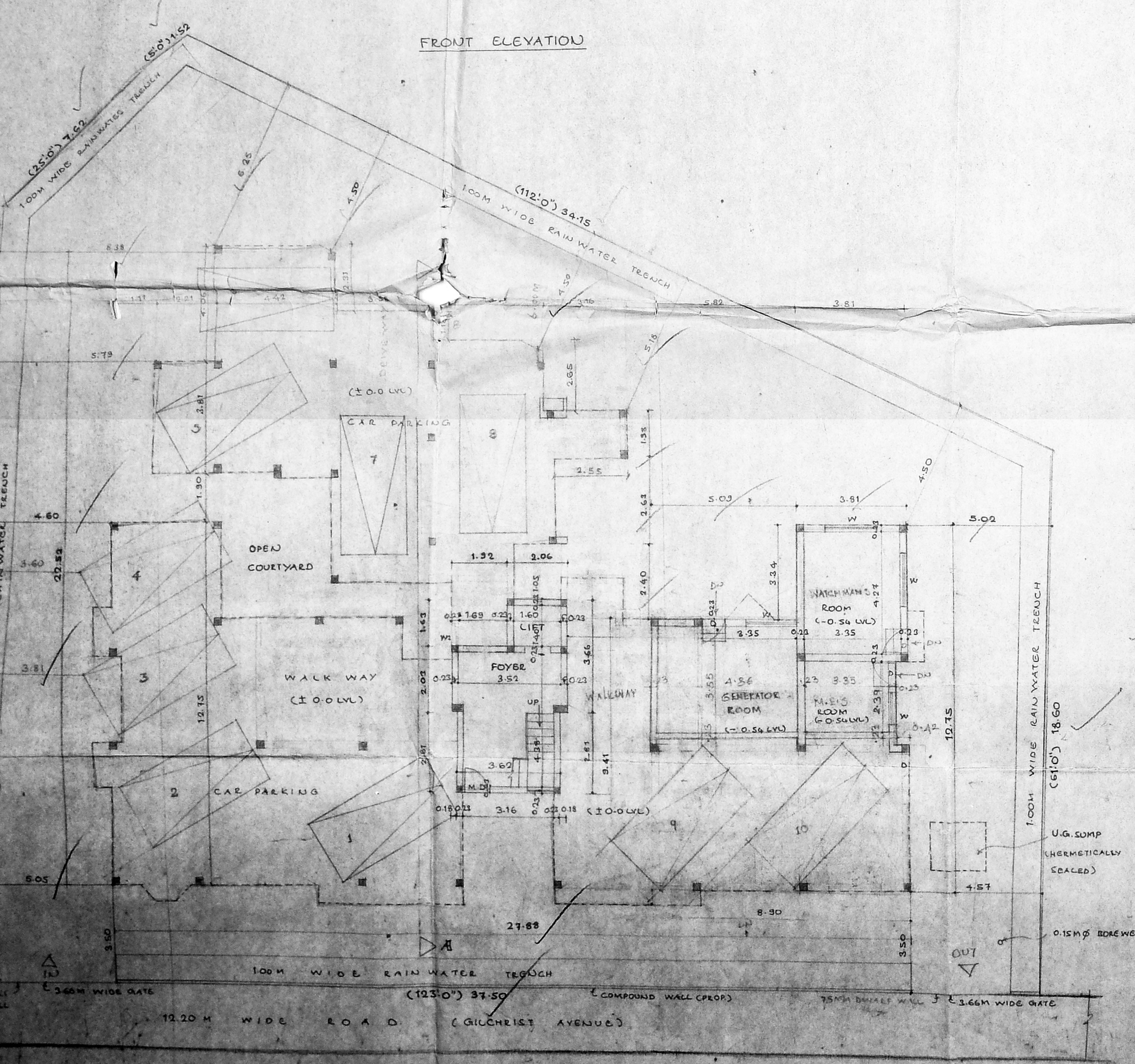
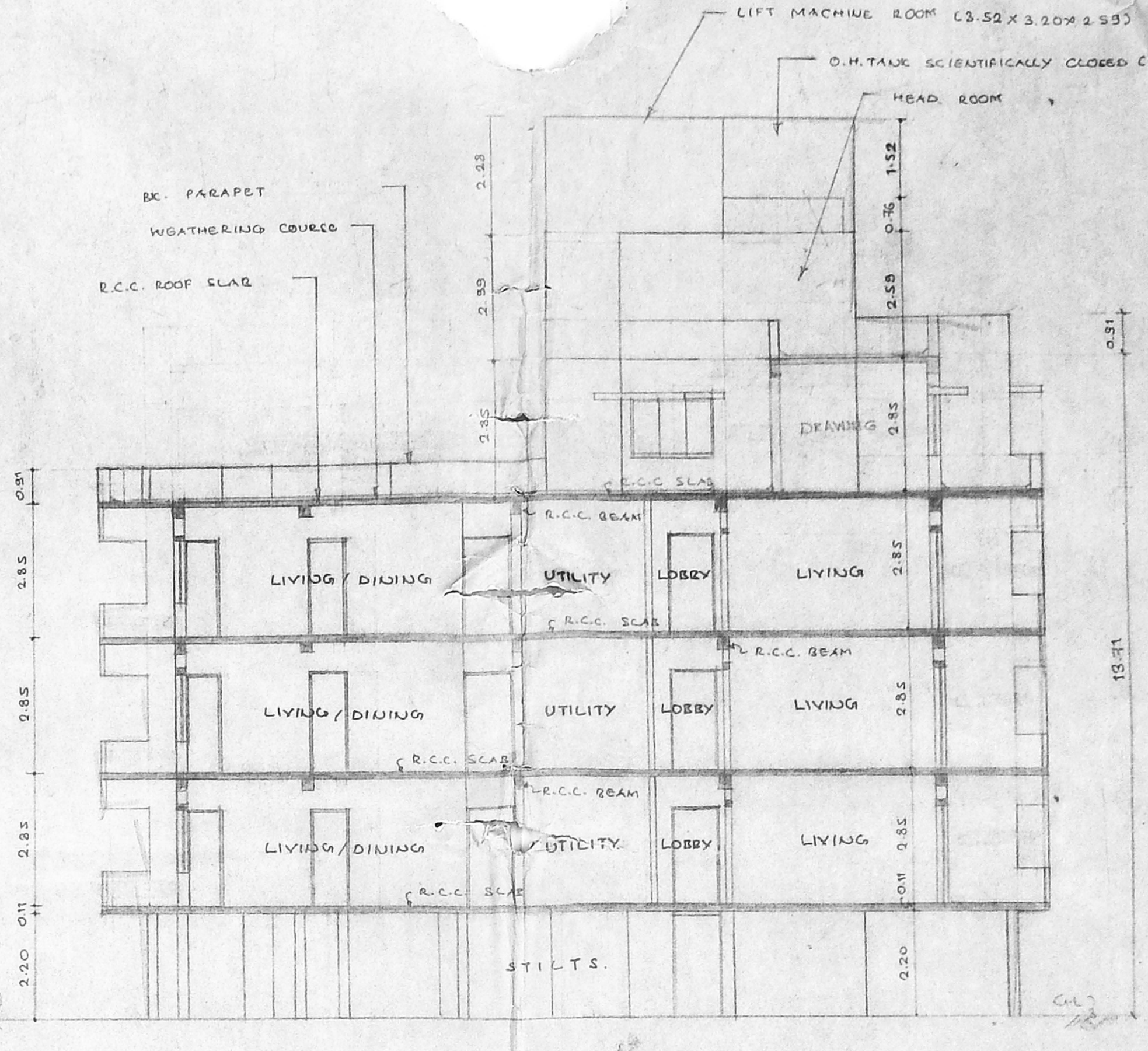
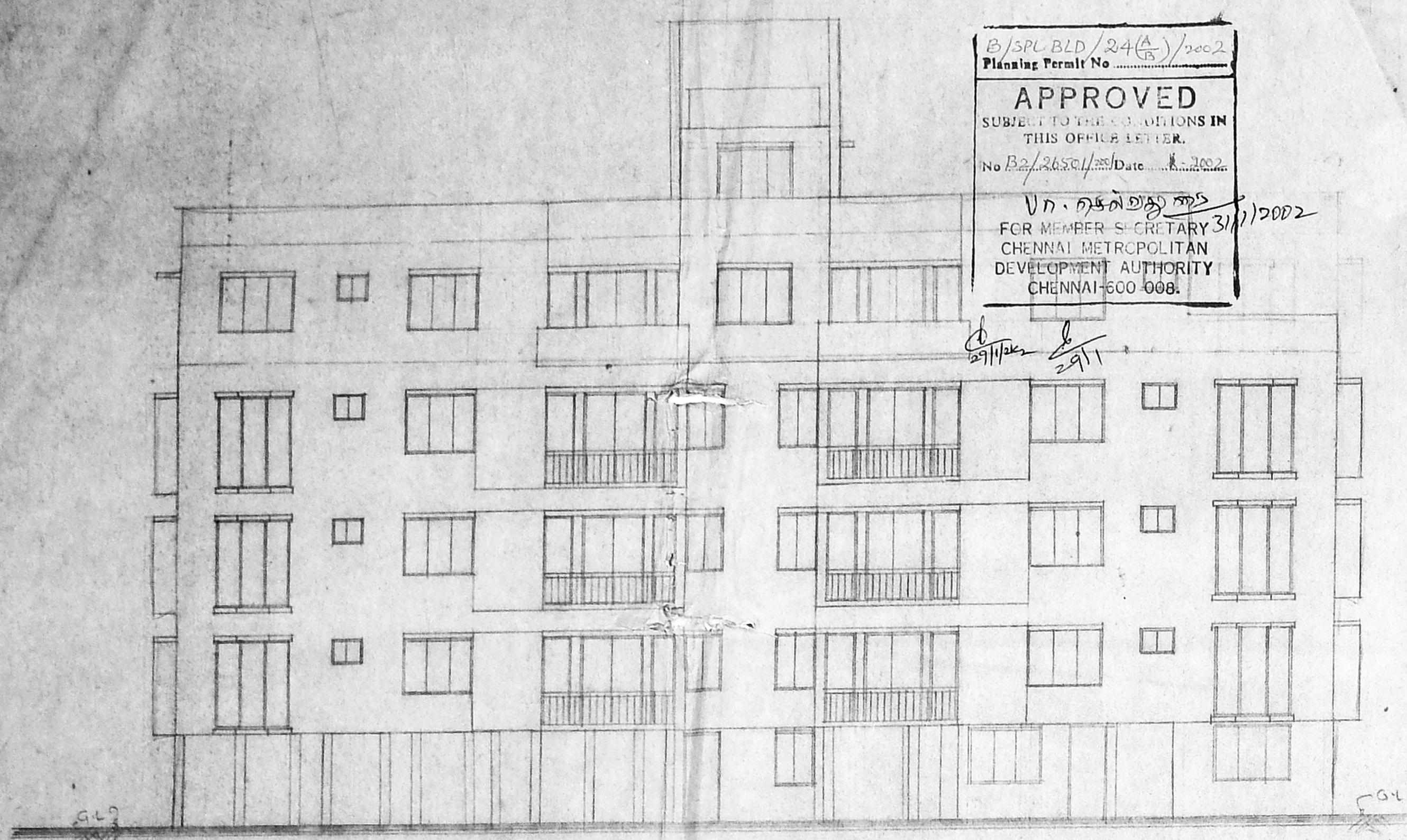

SITE / STILTS

TYPICAL FLOOR PLAN (1ST, 2ND & 3RD FLOORS)

